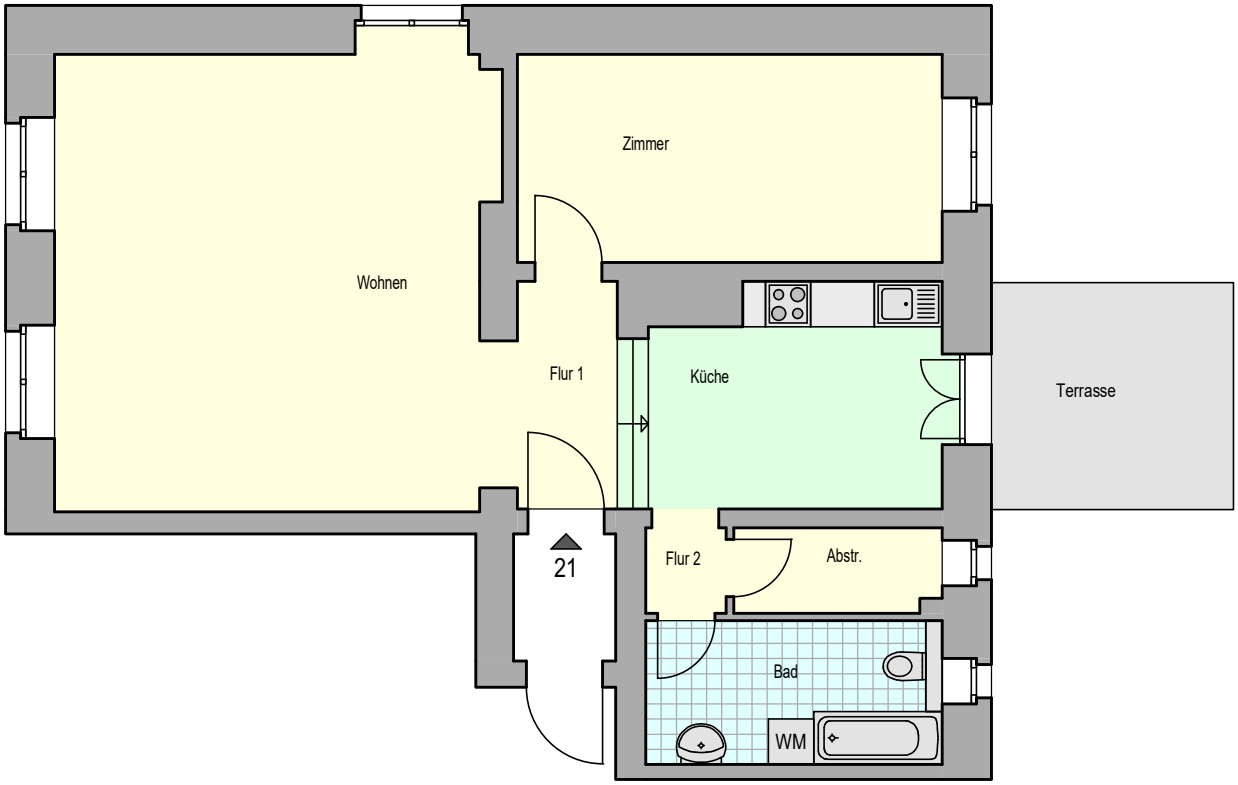
Wohnen
Zimmer
Flur 1
Küche
Terrasse
21
Flur 2
Abstr.
Bad
WM